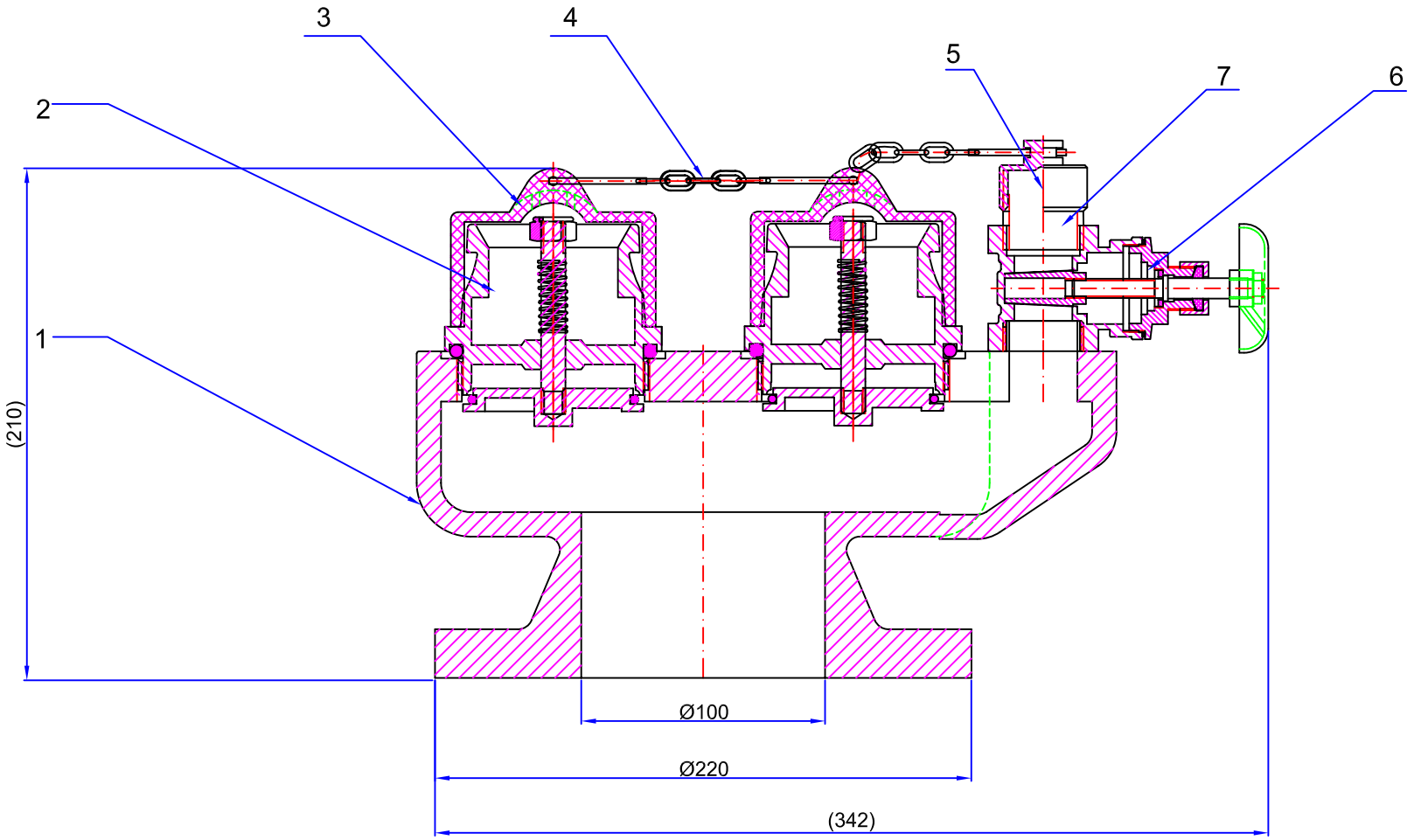

No.	Drawing No.	Name	Q'TY	Material	Weight	Remark
7	DLS01-064-06	1"Joint	2	Steel(Nickel Plating)		
6	DLV05-002-00	1"Gate valve	1	Assembly		
5	DLS01-064-05	Aluminium cap	1	6061		
4	DLS01-064-04	Chain	1	SUS 304		
3	DLS01-064-03	Cap	2	Rubber		
2	DLS01-064-02-00	Connecting seat	2	Assembly		
1	DLS01-064-01	Valve body	1	Ductile iron		

Technical requirements:

1. When 1" joint is connected with valve body and 1" gate valve, it shall be sealed with thread sealant;
2. Inlet flange at the bottom is DN100, per standard BS 4504(PN16);
3. No leakage, destruction and eternal deformation will be caused after tested at water pressure of 20bar.

Zone	Revision note	Date	Signature

Drawn		Audit	
Checked		Approved	

Two Way Inlet Breeching Valve (BS4504)

Assembly

Code No. HV008

W.T. ~14.25Kg | Scale

Hydrotech